

Planning Permit No. A/686/89  
**APPROVED**  
 SUBJECT TO THE CONDITIONS IN THIS OFFICE LETTER.  
 No. 2433/91/18/06/91  
 FOR MEMBER SECRETARY  
 MADRAS METROPOLITAN  
 DEVELOPMENT AUTHORITY  
 MADRAS 600 008

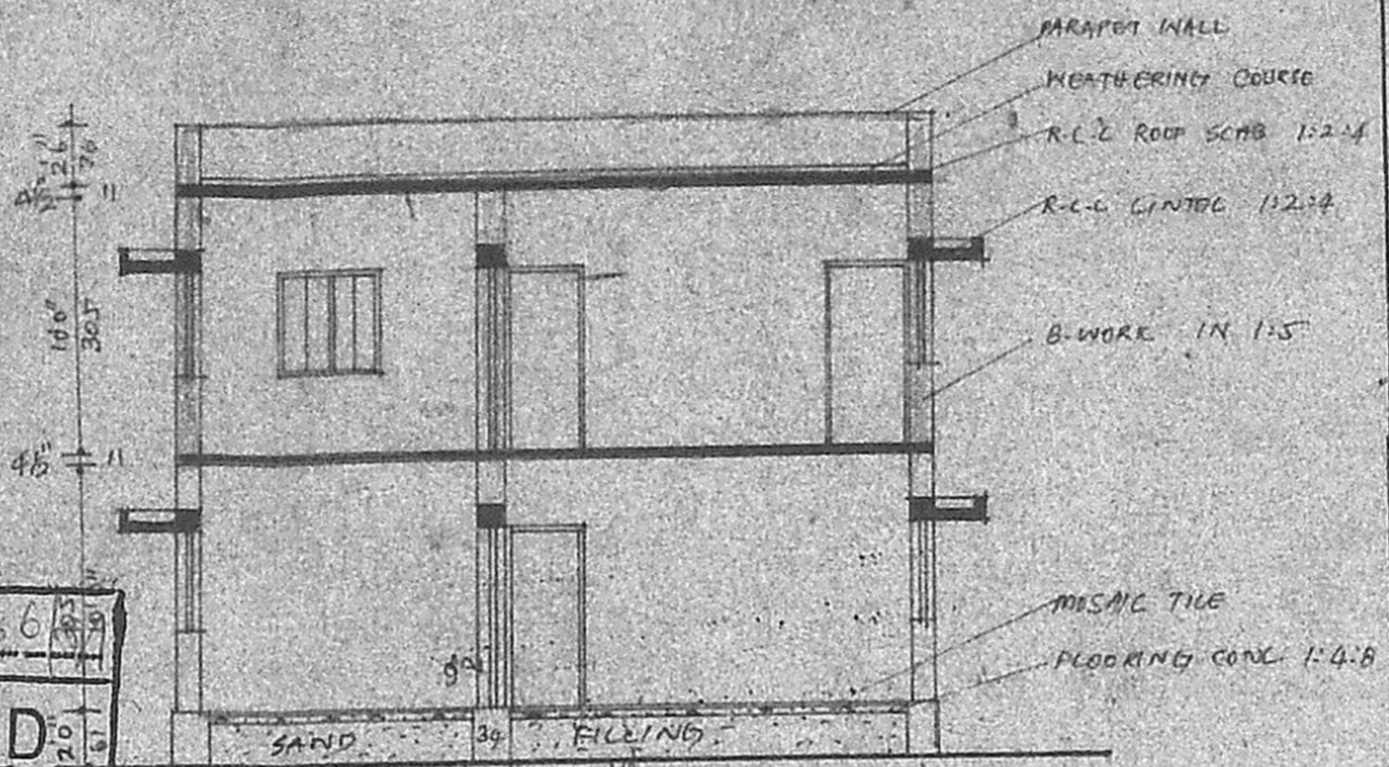

C. SECTION ON ABCD

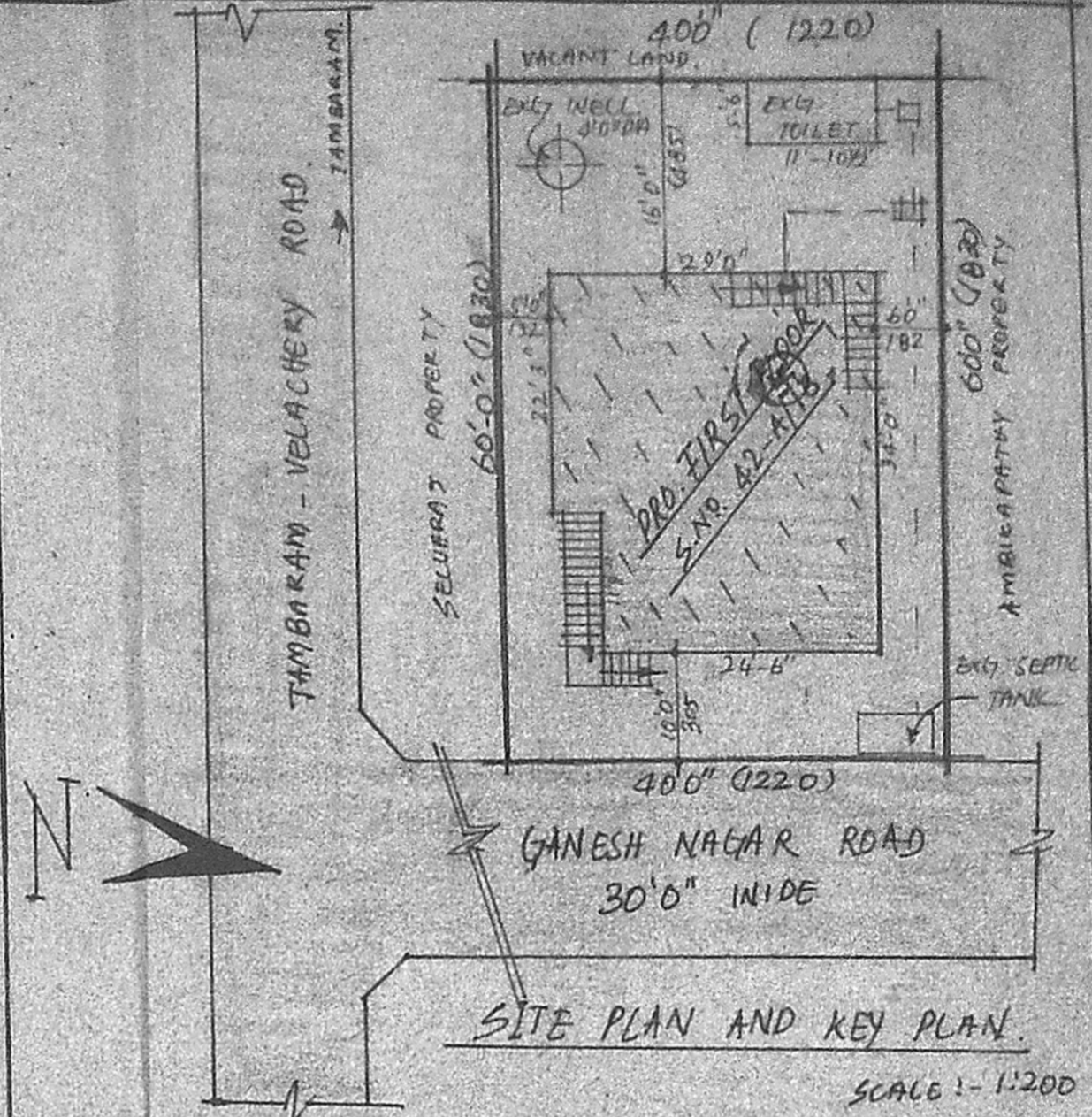

SITE PLAN AND KEY PLAN

SCALE: 1:200

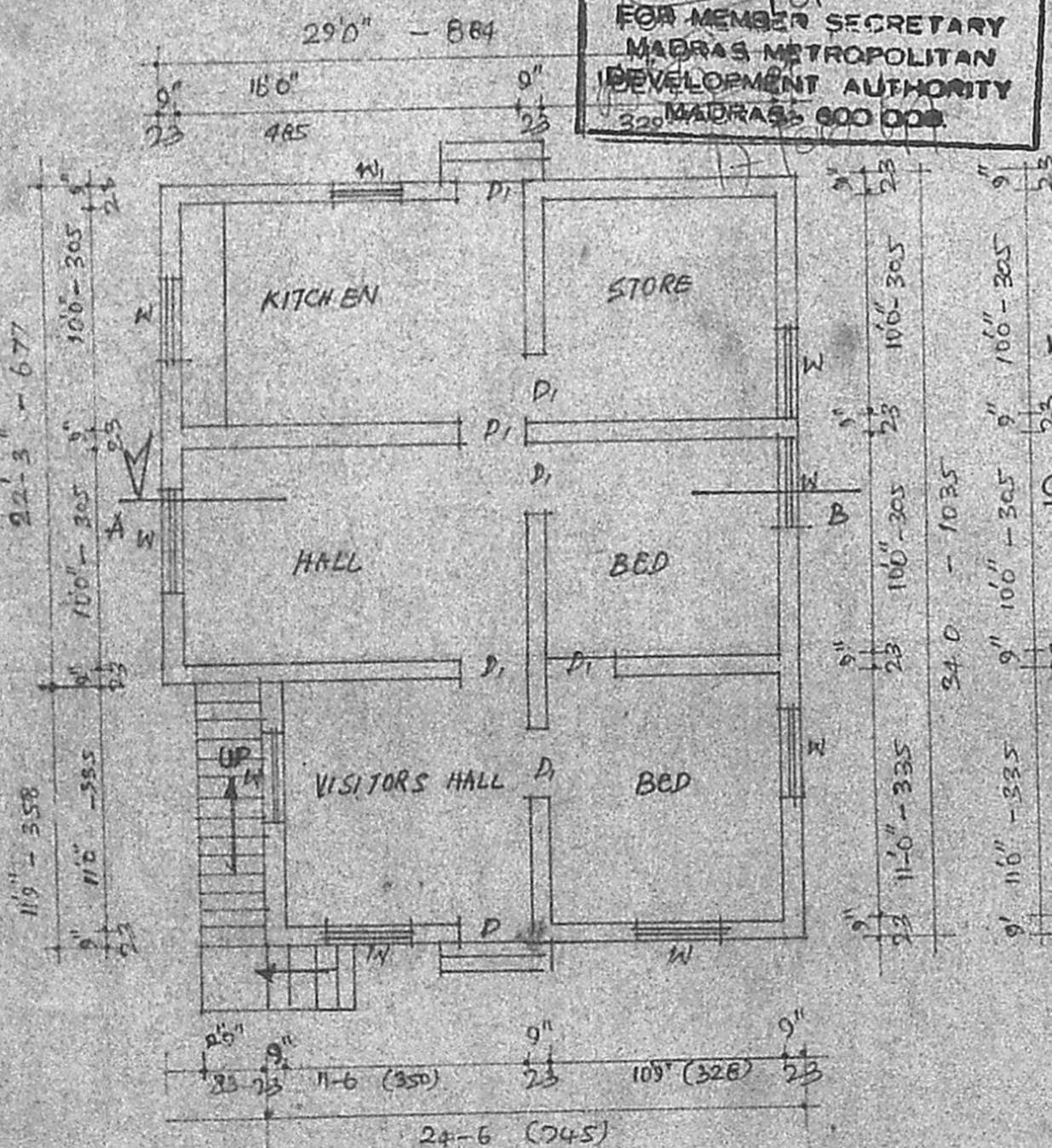

EXG. GROUND FLOOR

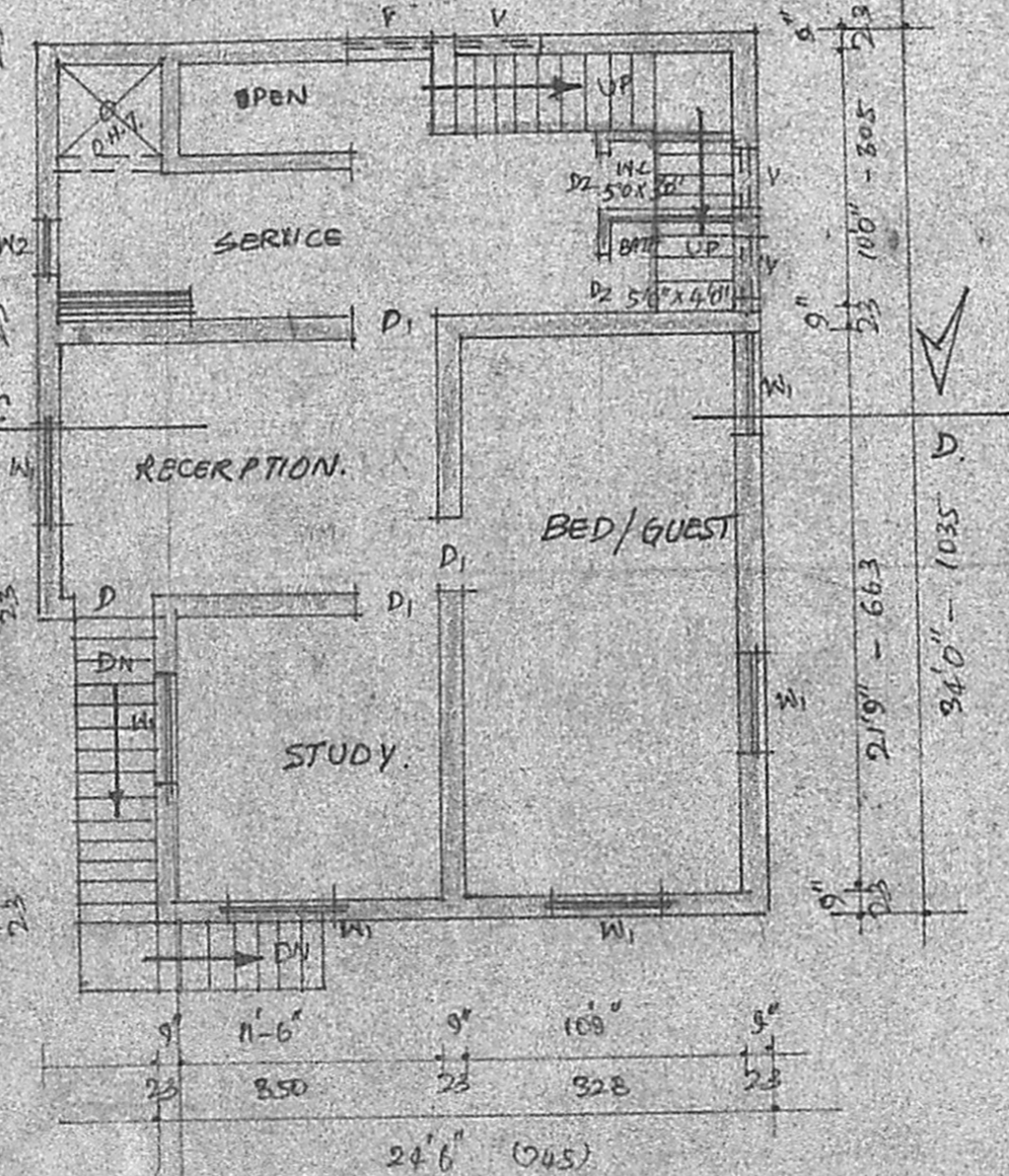

PRO. FIRST FLOOR

AREA DETAILS.		REFERENCE	
SITE AREA	= 2400.0 SFT. 220.0 m <sup>2</sup>	D-DOOR	- 33x66"
EXG. GROUND FLOOR	= 998.0 " 92.72 "	D1-DOOR	- 36x66"
PRO. FIRST FLOOR	= 933.0 " 86.67 "	D2-DOOR	- 26x66"
COVERAGED	= 41.5%	W-WINDOW	- 4'0"x4'6"
F.S.I	= 0.415	W1-WINDOW	- 3'0"x3'0"
COLOUR INDEX.		W2-WINDOW	- 1'6"x4'6"
[Symbol]	PROPOSED	V-VENTILATOR	- 3'0"x1'6"
[Symbol]	EXISTING	OVER HEAD TANK 4'0"x4'0"x5'0"	
[Symbol]	SITE BOUNDARY		
[Symbol]	ROADS		

PLAN SHOWING THE PROPOSED FIRST FLOOR CONSTRUCTION AT S.N.O. 42-A/1B OF V.N.O. 174

RATAKEELPAKKAM VILLAGE, SAIDAPET TALUK, CHENGAI-ANNA DISTRICT.

SEMBARAM TOWN PANCHAYAT LIMIT. SCALE: 1:100 & 1:200

EXG. GROUND FLOOR APPD NO. - 6205/84 DATED ON 12-7-84.

*K. S. Rajendran*  
 K. S. RAJENDRAN, DCE, PDT & CP  
 Licensed Surveyor,  
 NAMBIVARATHI, Guduvancheri Town Panchayat,  
 NO. 57, THIRUVALLUVAR ST.,  
 EAST TAMBARAM, MADRAS-59.  
 L. SURVEYOR

X *Rathinam Joseph*  
 APPLICANT